

Patient report

Bio-Rad DATE: 05/29/2019
D-10 TIME: 07:05 PM
S/N: #DJ4I016123 Software version: 4.20-2
Sample ID: 10478161
Injection date 05/29/2019 06:00 PM
Injection #: 29 Method: HbA1c
Rack #: --- Rack position: 1

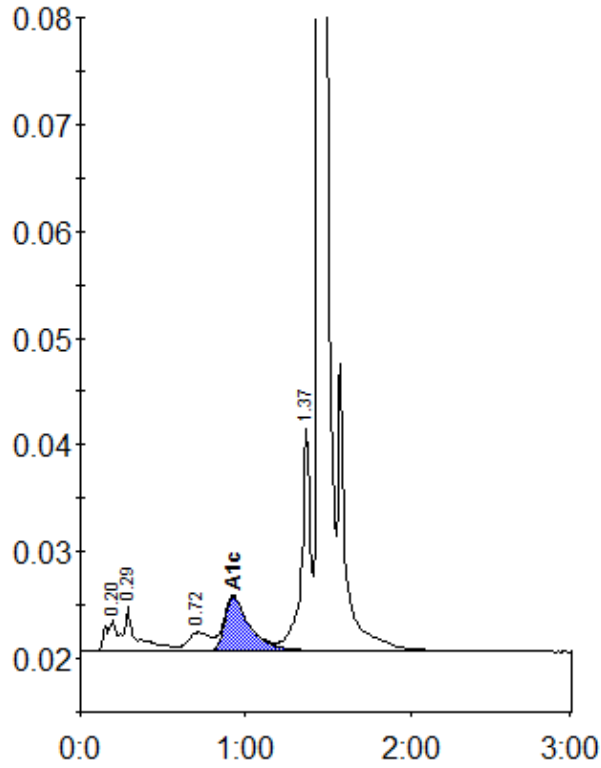

Peak table - ID: 10478161

Peak	R.time	Height	Area	Area %
A1a	0.20	3003	15658	1.2
A1b	0.29	4140	20324	1.5
LA1c/CHb-1	0.72	1733	16478	1.2
A1c	0.93	5080	53885	5.8
P3	1.37	20811	79038	6.0
A0	1.44	404994	1135897	86.0
Total Area:	1321279			

Concentration:	%
A1c	5.8